SPORT COUPE' 44

SPORT COUPE' 44

SPORT COUPE' 44

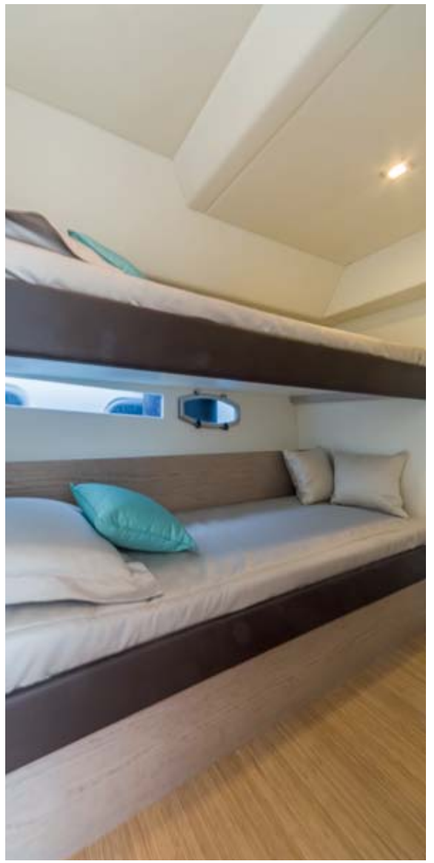

SPORT COUPE' 44

THE HULL

Lunghezza	*Length*	*Länge*	*Longueur*	*Eslora*	14,11 m	46'4" ft
Larghezza	*Beam*	*Breite*	*Largeur*	*Manga*	4,05 m	13'2" ft
Immersione	*Draft*	*Tiefgang*	*Tirant d'eau*	*Calado*	0,69 m	3'11" ft
Peso a vuoto circa	*Dry weight approx*	*Leergewicht*	*Poids à vide*	*Peso en vacío*	13.500 kgs	29.500 lbs
Portata persone	*Total crew capacity*	*Tragfähigkeit*	*Personnes*	*Capacidad*	12 persons	12 persons
Serbatoio combustibile	*Fuel tanks*	*Inhalt Kraftstofftank*	*Réservoir du carburant*	*Depósito combustible*	1.350 lts	360 gal US
Serbatoio acqua	*Fresh water tanks*	*Inhalt Wassertank*	*Réservoir d'eau*	*Depósito agua*	330 lts	87 gal US
Posti letto	*Accomodation*	*Schlafplätze*	*Couchettes*	*Camas*	6	6
Locali toilette	*Nr. bathroom*	*Toilettenraum*	*Bains*	*Baños*	2	2

THE POD ENGINES

Turbodiesel	*Turbodiesel*	*Turbodiesel*	*Turbodiesel*	*Turbodiesel*	Volvo Penta
Modello	*Type*	*Typ*	*Type*	*Modelo*	IPS 650
Cilindri	*Cylindres*	*Zylinderanzhal*	*Cylindres*	*Cilindros*	6
Cilindrata	*Displacement*	*Hubraum*	*Cylindrée*	*Cilindrada*	5.500 cc
Regime	*Rated speed*	*Max Drehzahl*	*Régime*	*Regimen*	3.500 rpm
Potenza	*Crankshaft power*	*Leistung*	*Puissance*	*Potencia*	2 x480 HP (2 x 353 Kw)
Peso con pod	*Weight with pod*	*Gewicht mit pod*	*Poids avec pod*	*Peso con pod*	2 x 920 kgs

THE INBOARD ENGINES
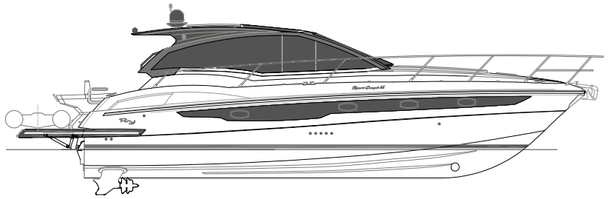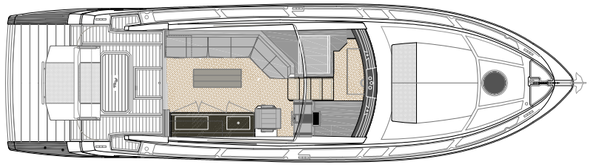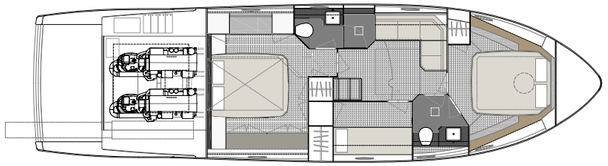
Turbodiesel	*Turbodiesel*	*Turbodiesel*	*Turbodiesel*	*Turbodiesel*	Cummins
Modello	*Type*	*Typ*	*Type*	*Modelo*	QSB 6.7
Cilindri	*Cylindres*	*Zylinderanzhal*	*Cylindres*	*Cilindros*	6
Cilindrata	*Displacement*	*Hubraum*	*Cylindrée*	*Cilindrada*	6.700 cc
Regime	*Rated speed*	*Max Drehzahl*	*Régime*	*Regimen*	3.300 rpm
Potenza	*Crankshaft power*	*Leistung*	*Puissance*	*Potencia*	2 x480 HP (2 x 358 Kw)
Peso con invertitore	*Weight with gearbox*	*Gewicht mit Getriebe*	*Poids avec inverseur*	*Peso con inversor*	2 x 658 kgs